

Assessment Evidence Guide

For

“ ”

Level-3

Module name
(Formative Assessment)

8th -12th March 2021



**National Vocational & Technical
Training Commission**

Title of Qualification: Pattern Designer (Level 3)	CS Code:	Level: 3	Version: 01
Competency Standard Title: Manage graphic user interface	Assessment Date (DD/MM/YY): Assessment Time:		

Candidate Details	Name: Registration/Roll Number:.....
Guidance for Candidate	<p>To meet this standard, you are required to complete the following within the given time frame (for practical demonstration & assessment) as per the instructions given in Annexure A:</p> <p>Assessment Task 1: Candidate is required to: Install AutoCAD software, Create New File and draw Basic Drawing using basic commands</p> <p>And complete:</p> <ol style="list-style-type: none"> 1. Knowledge assessment test (Written or Oral) 2. Portfolios at the time of assessment (if any)
Minimum Evidence Required	<p>During a practical assessment, under observation by an assessor, you will complete:</p> <p>Assessment Task 1</p> <ul style="list-style-type: none"> • Install latest software version • Create New Template • Save the File • Create Drawing • Select units as per requirements • Select drawing Limits • Select Coordinate System as per requirements • Draw a rectangle using line command • Draw an ARC • Draw a circle with given requirements • Draw a circle with 3-P touching outer corner of Equilateral Triangle • Use the Erase Command

	Portfolios required at the time of assessment (if any) for

Continued on following page

Assessors Judgment Guide (to be completed by the Assessor and signed both by the assessor and the candidate after the assessment)

Candidate Details	Name: Registration/Roll Number: Candidate Signature:
Assessment Outcome	COMPETENT <input type="checkbox"/> NOT YET COMPETENT <input type="checkbox"/> Name of the Assessor: Assessor's code: Signature of the Assessor:

Assessment Summary (to be filled by the assessor)							
Activity	Method					Result	
Nature of Activity	Written	Oral	Observation	Portfolio	Role Play	Competent	Not Yet Competent
Practical Skill Demonstration			✓				
Knowledge Assessment	✓	✓					
Other Requirement							

Each Assessment Task (with performance criteria)				
Assessment Task 1		Description of assessment task 1		
During the practical assessment, candidate demonstrated the following:		Yes	No	Remarks
1.	Install latest software version			
2.	Create New Template			
3.	Save the File			
4.	Create Drawing			
5.	Select units as per requirements			
6.	Select drawing Limits			
7.	Select Coordinate System as per requirements			
8.	Draw a rectangle using line command			
9.	Draw an ARC			
10.	Draw a circle with given requirements			
11.	Draw a circle with 3-P touching outer corner of Equilateral Triangle			
12.	Use the Erase Command			
Competent <input type="checkbox"/>		Not Yet Competent <input type="checkbox"/>		

Title of Qualification: Pattern Designer (Level 3)	CS Code:	Level: 3	Version: 01
Competency Standard Title: Manage graphic user interface	Assessment Date (DD/MM/YY): Assessment Time: 30 min		

Guidance for Candidate	To complete your assessment for this Competency Standard, you need to answer the questions on the following pages successfully.
------------------------	--

Assessors Guide (to be completed by the Assessor and signed both by the assessor and the candidate after the assessment)

Candidate Details	Name:..... Registration/Roll Number:
	Candidate Signature:

Written Assessment Outcome	COMPETENT <input type="checkbox"/>	NOT YET COMPETENT <input type="checkbox"/>
	Name of the Assessor: Assessor's code:	
	Signature of the Assessor:	

Title of Qualification: Pattern Designer (Level 3)	CS Code:	Level:3	Version: 01
Competency Standard Title: Manage graphic user interface	Assessment Date (DD/MM/YY): Assessment Time: 30 min		

WRITTEN ASSESSMENT

Question	Candidate's answer
1. What is the command for circle?	<ul style="list-style-type: none"> • C
2. What is the use of DIMSTYLE command?	<ul style="list-style-type: none"> • To change dimensions setting
3. What is the purpose of hatching?	<ul style="list-style-type: none"> • To reveal sections
4. What is the extension of template file?	<ul style="list-style-type: none"> • dwt
5. What is the function of fillet command?	<ul style="list-style-type: none"> • To make corners round

Annexure A:

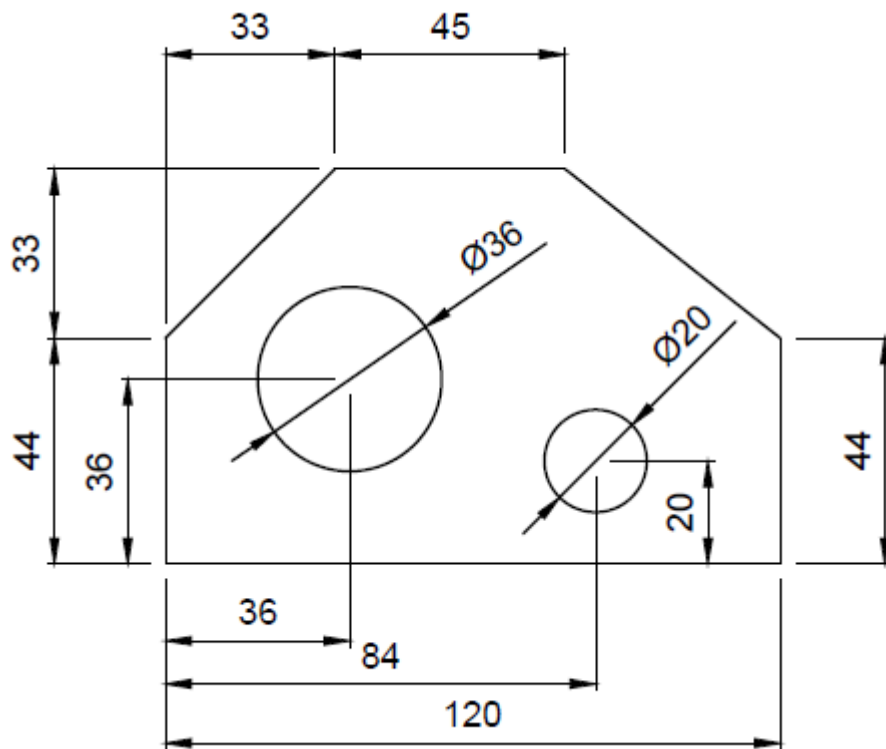

All the dimensions are given in mm.